

# REGISTRATION FORM

Please enroll me in:

Course Number \_\_\_\_\_

Course Date \_\_\_\_\_

Registration Fee \_\_\_\_\_

Name \_\_\_\_\_

Address \_\_\_\_\_

City \_\_\_\_\_

State \_\_\_\_\_

Zip \_\_\_\_\_

Day Phone \_\_\_\_\_

Fax Phone \_\_\_\_\_

Date of Birth \_\_\_\_\_

Email Address \_\_\_\_\_

Fees Enclosed

Purchase Order Number \_\_\_\_\_

Visa/MC # \_\_\_\_\_

Exp. Date \_\_\_\_\_

V-Code # \_\_\_\_\_

**Make Checks payable to:  
UNIVERSITY OF NORTH DAKOTA**

**Mail to:**

UND Environmental Training Institute  
2501 2nd Avenue North Stop 8273  
Grand Forks ND 58202-8273

UND Environmental Training Institute  
2501 2nd Avenue North Stop 8273  
Grand Forks ND 58202-8273

Non-Profit Org.  
U.S. POSTAGE PAID  
Grand Forks ND 58201  
PERMIT NO. 10

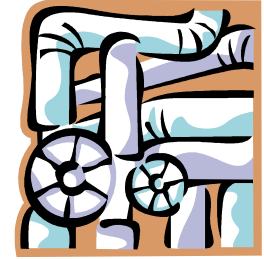

## Asbestos Operations & Maintenance

Do you ...

- Have new maintenance or custodial workers?
- Need to update your employee's asbestos training?

This course will meet OSHA and EPA/ASHERA requirements!

Course #	Date	Location
09560	August 5-6, 2009	Grand Forks
09651	December 10-11, 2009	Bismarck
09562	March 18-19, 2010	Grand Forks

UND Environmental Training Institute  
2501 2nd Avenue North Stop 8273  
Grand Forks ND 58202-8273  
(701) 777-0384  
(701) 777-2717 (fax)  
[www.eti.und.edu](http://www.eti.und.edu)

**ETI**

# Asbestos Operations & Maintenance

These courses will enable you to come in compliance with EPA AHERA Operations and Maintenance Requirements and also OSHA 1926.1101.

## **40 CFR Part 763.92** (AHERA)

Requires local education agencies ensure, prior to the implementation of the O&M provisions of the management plan, that: 1) all members of its maintenance and custodial staff who may work in the building which contains asbestos containing building materials (ACBM) receive awareness training of at least two hours, whether or not they are required to work with ACBM. New custodial and maintenance employees shall be trained with-in 60 days after commencement of the employment, and 2) all maintenance and custodial staff who conduct any activities that will result in the disturbance of ACBM shall receive the above 2-hour training, plus and additional 14 hours.

## **OSHA 1926.1101**

Requires employers, at no cost to the employee, institute training programs for all employees who are likely to be exposed in excess of a PEL (permissible exposure limit), and all employees who perform Class I through IV asbestos operations. Training shall be provided prior to or at the time of initial assignment and at least annually thereafter.

**Class I**—Removal of thermal system insulation (TSI) and surfacing ACM and presumed asbestos containing material (PACM.)

**Required training for class I** (Contact ETI)  
**Minimum 4 Day Worker Course**

**Class II**—Removal of materials not TSI or surfacing, including, but not limited to, asbestos containing wall board, floor tile and sheeting, roofing and siding shingles, and construction mastics.

**Required training for Class II**  
**Fee: \$200.00**  
**Minimum of 8 Hours, including hands-on.**

**Class III**—Repair and maintenance operations, where ACM, including TSI and surfacing ADM and PACM is likely to be disturbed.

**Required training for Class III**  
**Fee: \$350.00**  
**16 Hours, equivalent to AHERA O&M requirements.**

**Class IV**—Maintenance and custodial activities during which employee contact, but do not disturb, ACM and PACM, and activities to clean up dust, waste and debris resulting from Class I, II and III Activities.

**Required training for Class IV**  
**Fee: 75.00**  
**2 Hours minimum equivalent to AHERA O&M requirements.**

## Registration

- Online: [www.eti.und.edu](http://www.eti.und.edu)
- By mail: Environmental Training Institute  
2501 2nd Avenue North Stop 8273  
Grand Forks, ND 58202-8273
- By phone: (701) 777-0384 8 am–4:30 pm, M-F
- By fax: (701) 777-2717

All registrations received at least seven days prior to the course will be confirmed in writing. Any additional information will accompany your written confirmation.

## Fees

A full refund will be made if the program is not held. UND reserves the right to cancel the program if it is necessary due to low enrollment.

***All fees must be paid prior to the start of the course.***

## Cancellation Policy

If you are unable to attend, a substitution can be made at any time without charge, or you can transfer your registration fee to another course offered by ETI.

Refunds, less a \$50 administrative fee, will be issued upon request. **Refunds will not be issued for cancellations received within five calendar days of the course.** The University reserves the right to cancel programs if necessary. In this event, University's liability is limited to the full refund of your registration fee.

## Meals and Lodging

Participants are responsible for arranging overnight accommodations. For assistance you may call ETI at (701) 777-0384. Refreshment breaks and materials are included in the registration fee.